

# BRISTOL TOWNSHIP SECTION 11 R 11 TWP 11 MORGAN COUNTY, OH

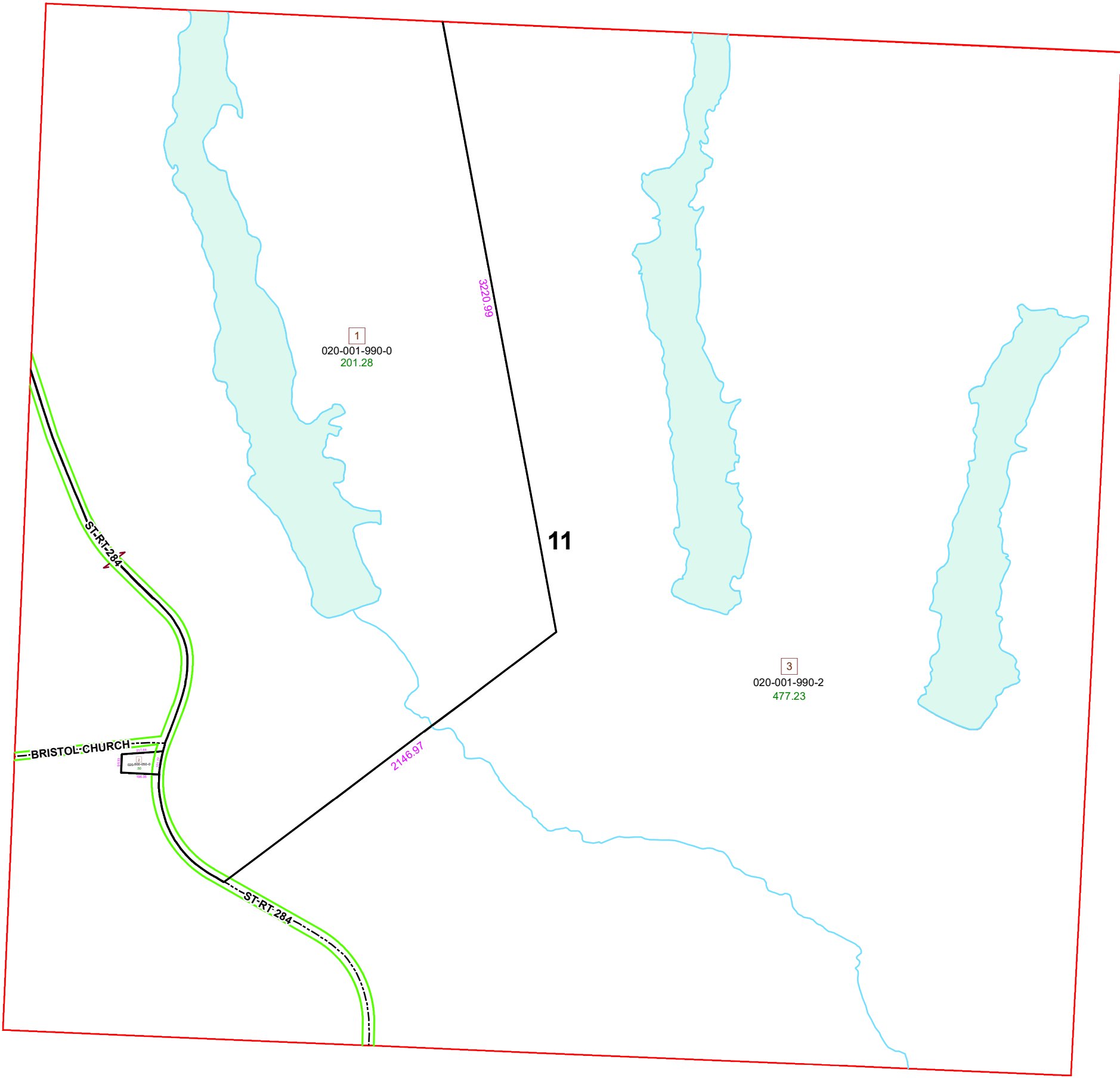

PIN	VOL	PAGE	Owner	LegalDescr	Acres
020-600-050-0	OR230,	2825,4	CEMETERY (BAPTIST)	R11 T11 S11 0	0.5
020-001-990-2	OR230	1345	OHIO DEPARTMENT OF NATURAL RESOURCES	SD 3 R 11 T 11 S 11	477.23
020-001-990-0	OR231	698	OHIO DEPARTMENT OF NATURAL RESOURCES	R11 T11 S11 SD 1 W	201.28

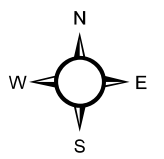

Boundaries		Hydro	ROW
Type		Lot	Section
County	Parcel	Township	Roads

Source: Morgan County Engineer's Office  
 Author: Marcia Wolfe  
 Date: 6/4/2020

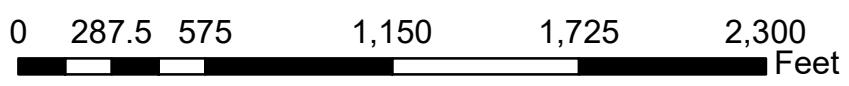

Disclaimer: The information that these maps contains is for reference purposes only. Please bring any erros to the attention of the Engineer's Office staff.  
 Thank you